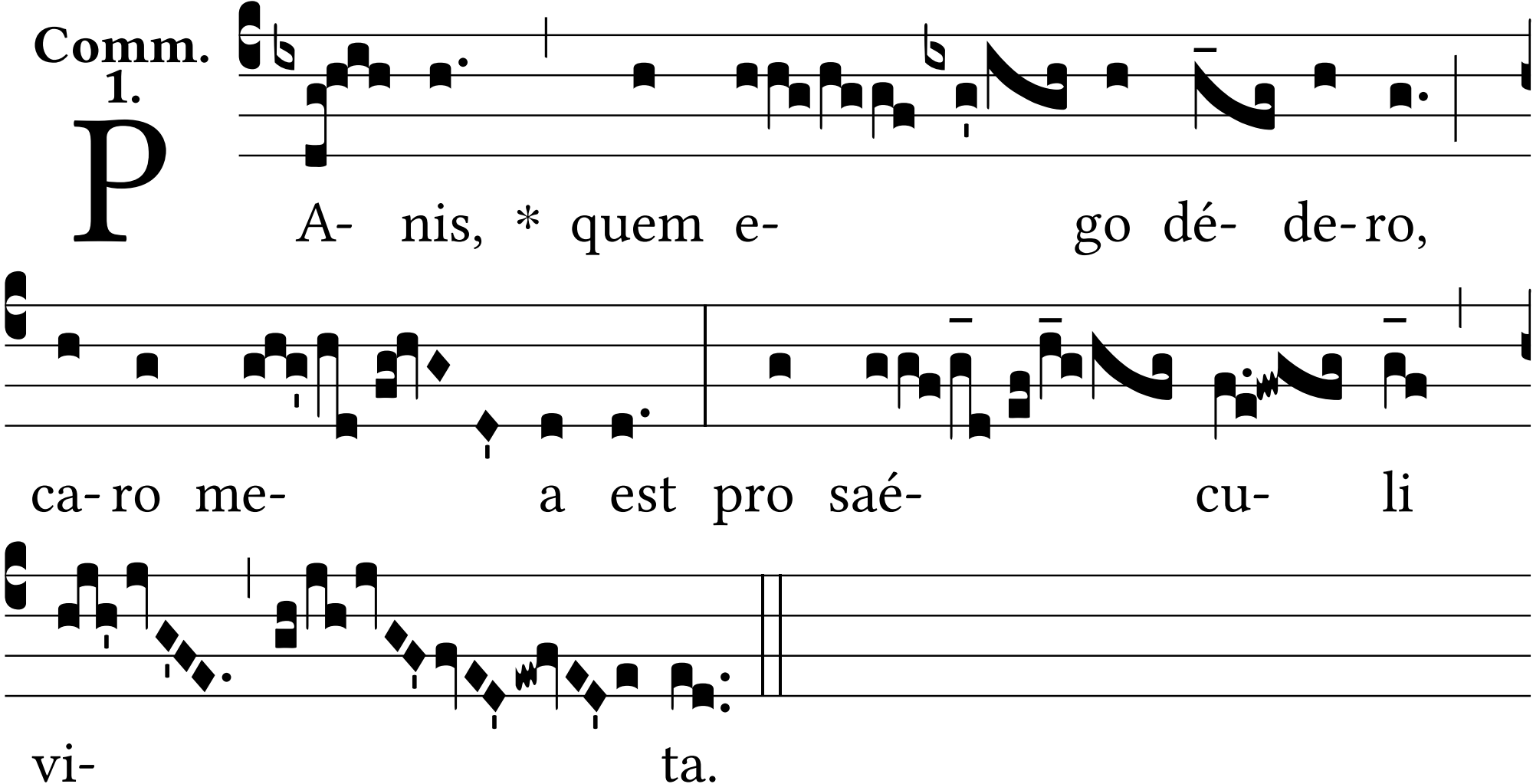
Comm.
1.
P
A- nis, * quem e- go dé- de-ro,
ca-ro me- a est pro saé- cu- li
vi- ta.